

Academics

➤ Introduction

The Department of **Oral and Maxillofacial** Pathology is well equipped with latest laboratory equipments, facilitating routine as well as specialized histopathology, cytology, polarizing microscopy, fluorescence microscopy immunohistochemistry, cytomorphometry etc. The department strives to be an internationally and nationally recognized centre for academic excellence in the fields of Dental Anatomy & Histology ,Oral Pathology and Forensic odontology referral unit for exemplary education, and research in oro-facial basic sciences.

The mission is to Stimulate a critical approach to guide students in the process of independent learning, thereby contributing to the delivery of competent newly graduated dentists. This is achieved through our core values of respect, care and consideration for our colleagues, patients and students, and the belief that there is no substitute for excellence

➤ Available Facilities

Fully equipped histopathology lab with automatic tissue processor, semiautomatic microtome and other equipments, special stains and image analysis softwares.



Immunohistochemistry: Department has full fledged immunohistochemistry facility with all routinely used markers.



Microbiology Lab with culture facility: Department has routine microbiology facilities including culture and various routine microbiological investigations.



Research Microscope with image analysis software: Department has research microscope with cool CCD camera, Procapture image analysis software, Polarizer, dark field and phase contrast microscopy.



Centrifuge with digital display: department has centrifuge with upto 5000 rpm necessary for hematological and laboratory investigations.



➤ **Teaching Faculty (Names and Link)**

Full Name	Qualification	Designation
Dr.Vandana Shah	M.D.S.	H.O.D.
Dr. Rashmi Bhavasar	M.D.S.	Professor
Dr. Pritam Panja	M.D.S.	Reader
Dr. Kiran Jadhav	M.D.S.	Reader
Dr. Nidhi gupta	M.D.S.	Reader
Dr. Harish Pandit	M.D.S.	Reader
Dr. Shreyas N shah	M.D.S.	Senior Lecturer
Dr. Kapil dagrus	M.D.S.	Senior Lecturer
Dr. Usha Sharma	M.D.S.	Senior Lecturer



➤ **Programs organized**

Sr.no.	Program/event		Year	No. Of attendees	Experts invited	Type	Supported by
	Title	Venue					
1	National symposium on "diagnostic concepts in oral and maxillofacial jaw lesions"	K m shah dental college and hospital sumande ep vidyapeeth	30/09/2010 and 01/10/10	252	1.Hemant umarji 2.Dr. R.V. Subramanyam 3.Dr. Kishor Bhatt 4.Dr. Alka Kale	Symposium and workshop	Management sponsorers and registration
2	Interpretation of histopathologic slide & oral ulcers, held on 27th march, 2011 at k.m.shah dental college	K m shah dental college and hospital sumande ep vidyapeeth	27.3.2011	40	Dr. R.V. Subramanyam	Workshop	Management sponsorers and registration
3	Research methodology	K m shah dental college and hospital sumande ep vidyapeeth	No details	50	Dr.prakash v kotecha (oral pathology)	Cde programme	Management sponsorers and registration
4	"dysplasia-past, present and future" held on 1st of december, 2012 at k.m.shah dental college	K m shah dental college and hospital sumande ep vidyapeeth	01.12.2012	90	Dr. Ranganathan kannan,	Cde programme	Management sponsorers and registration

5	“Painting with words” held on 29 th March 2014	K m shah dental college and hospital sumandeep vidyapeeth	29.03.2014	100	1.Dr. Radhika M Bavle, 2. Dr. Rudrayya S Puranik,	CDE programme	Management sponsorers and registration
6	National IAOMP P.G. Convention 11 th and 12 th july 2015	Hotel Surya Palace, Vadodara	11-12 july 2015	650	1.Dr. K. Ranganathan 2.Dr. R.V. Subramanyam 3.Dr. Karpagam Janardan 4. Dr. Anita spadigam 5. Dr. Nishit Soni 5.Dr. Sindhu Ganvir	National Convention	Registrations and sponsors

➤ **Photo Gallery**

Undergraduate Laboratory:



Special Cases:

1. Multiple Odontogenic Keratocyst :



Macroscopic Examination



Histopathology

2. Dermoid Cyst:



Macroscopic Examination

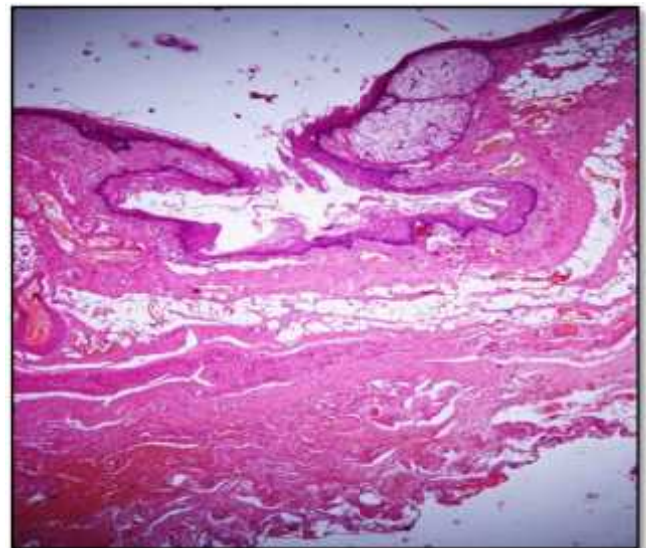

Histopathology